



**NORTHUMBERLAND
BORDERS RALLY**

MTC1 (940653) to TC1 (948694) CRO

XRSO (Quiet), XRTL, TR, SO, XRSO, XRTL, TL

2 RC's



**NORTHUMBERLAND
BORDERS RALLY**

TC1 to TC2 at NAM2 (905721) – Cross the following grid lines in order CRO

94,93,92 (NAM1),92(on a yellow),70,92,91 via 910707,71(V Quiet),91,91,72 (NAM2)

3 RC's, 1 PC



**NORTHUMBERLAND
BORDERS RALLY**

TC2 to TC3(817700) CRO

Go via:- (Quiet),894720(possible gate),NAM3 at 891710,SH141,891684 (Quiet to 880676),870672,SH189,SH226

3RC's



**NORTHUMBERLAND
BORDERS RALLY**

TC3 TO TC4(753669) CRO - Arrive heading and Leave heading

NNW,SW

NAM4 in Car Park on right

WSW,SSE

SSE,SW

SW,SSW

Quiet & Care

SW,SSW

WSW,NNW

WNW,NNW

W,NNW

NNW,NNW

3RC's



NORTHUMBERLAND
BORDERS RALLY

TC4 to TC5 (713654) CRO – Direction you leave the grid square.

↑ ← ↑ ← ↓ ← Quiet ↑ Quiet & Caution ← ↑ ← ↓ ↓ → ↓ ↓

2RC's



NORTHUMBERLAND
BORDERS RALLY

TC5 to TC6 CRO (700592)

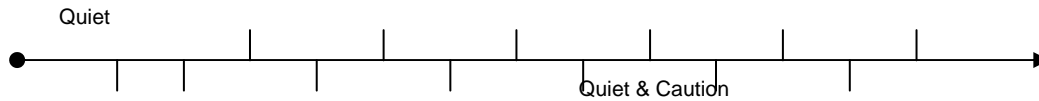

2RC's



NORTHUMBERLAND
BORDERS RALLY

TC6 to TC7(766593) CRO

Avoid the following points to reach the TC after approx 5 miles
699592,686600,778581,77862,713593,728610,784596

4 RC's on this section at 713588, 716586, 722587, 751589



NORTHUMBERLAND
BORDERS RALLY

TC8 to TC9 (900625) CRO – Enter on the minute, leave on the hour

14:50, 13:40, 14:30(NAM5), 21:40(NAM6), 20:15, 23:15, 14:25, 14:30, 23:35 (Roadworks), 14:0,
15:40, 14:45, 16:40, 17:50, (Quiet through Village) 16:40, 19:45, 16:10 TC9

3RC's



TC9 to TC10 (009591) CRO

RC NAM7				
RC				
RC NAM8		QUIET & SLOW PAST ESTATE!		
CAUTION FORD!	QUIET PAST HOUSES!			



TC10 to TC11 (051620) CRO – Enter on the first colour, leave on the last colour

YGG, GGY (These 2 are a staggered junction), YYY, YYY, YYBB (NAM10), BYB, BRR, RRB, BYB to TC

1 PC



**NORTHUMBERLAND
BORDERS RALLY**

TC11 to MTC2 (057637)

Cross 04, 05, 62 and 64 twice, Cross 63. Avoid SH129
NAM11 at last junction before crossing 05 for the second time

RC at SH118 and 1 other RC



NORTHUMBERLAND
BORDERS RALLY

MTC3 to TC12 (065554) CRO

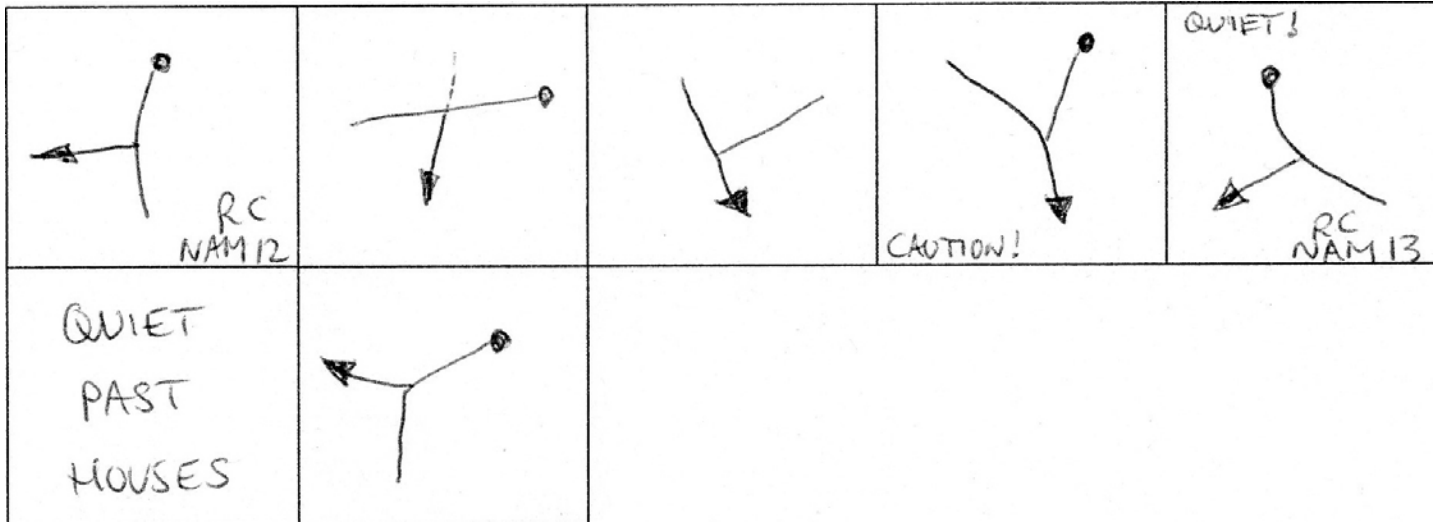

NORTHUMBERLAND
BORDERS RALLY

TC12 to TC13 (064520)

Go the shortest route via SH 285, 263, 269 (via 037535 and 042517) to TC13 at 064520.

NB – Blackspot 200m around 041545 – DO NOT GO HERE !!!!!

4 RC's



NORTHUMBERLAND
BORDERS RALLY

TC13 to TC14 (078478)





NORTHUMBERLAND
BORDERS RALLY

TC14 (078478) to TC15 (118469) CRO

Go via SH 231,237,253,254,291,284 (Not in order !!)

NAM14 at 115452

3 RC's



NORTHUMBERLAND
BORDERS RALLY

TC15 to TC16(148518) - Follow the arrows. The first box is 1247

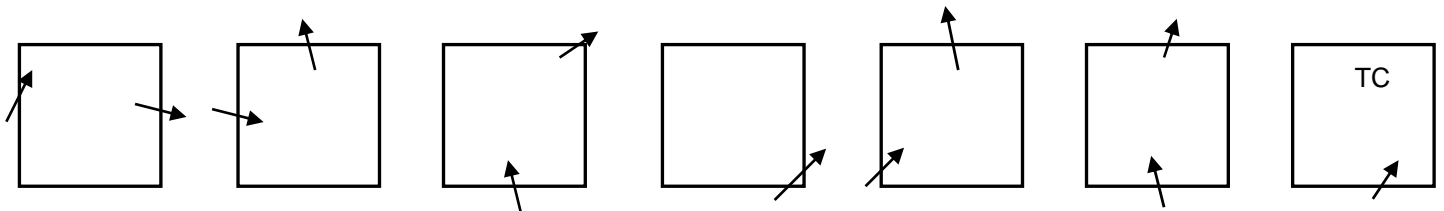

NAM15 at 134484

NAM16 at 143493

3 RC's



NORTHUMBERLAND
BORDERS RALLY

TC16 to TC17 (192560) – Neutral Section

Turn left onto A693 then go via Dipton on the A692. Turn right on B6173 at 171553. Turn left at the first T junction to TC17 at 192560.



NORTHUMBERLAND
BORDERS RALLY

TC17 to MTC4 (243583) CRO

<p>LEVEL CROSSING!</p>	<p>QUIET!</p>	RC QUIET!	<p>Q!</p>	
		RC		
		<p>Q!</p>		

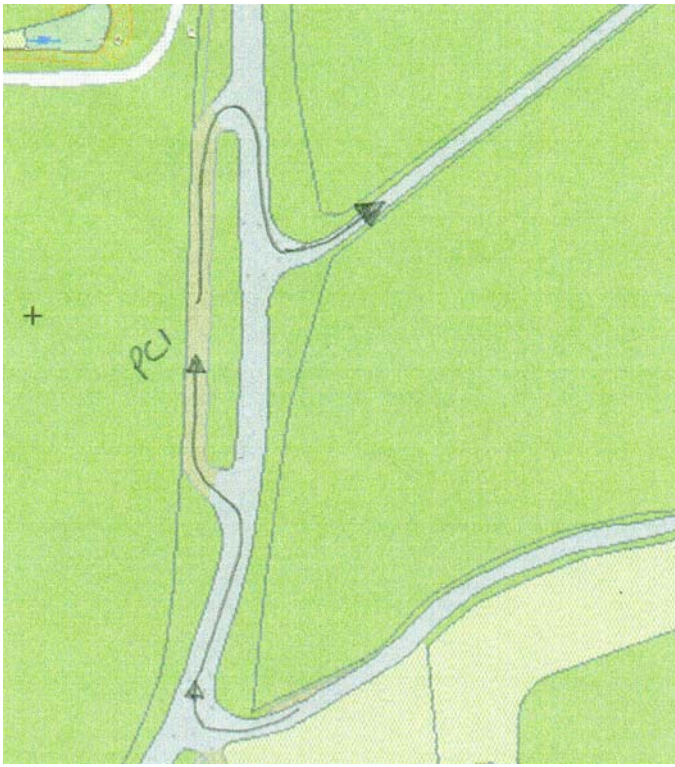

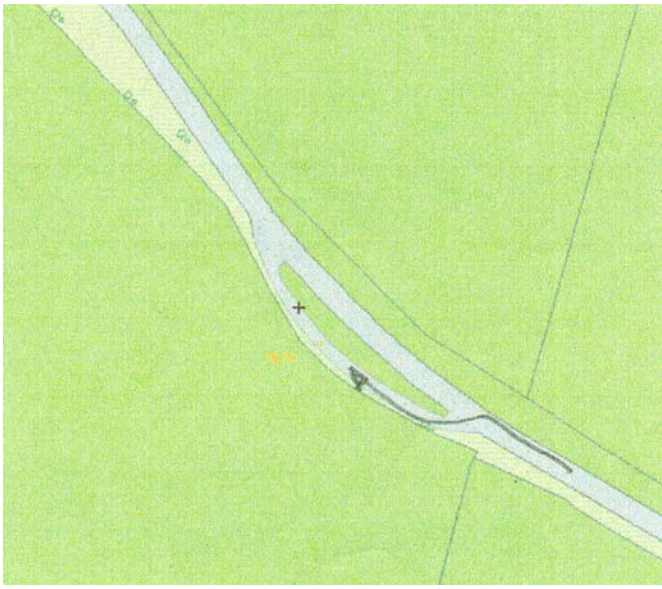



NAME

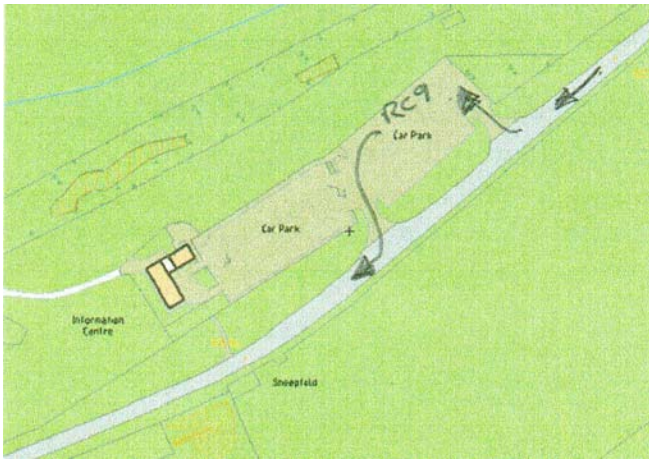

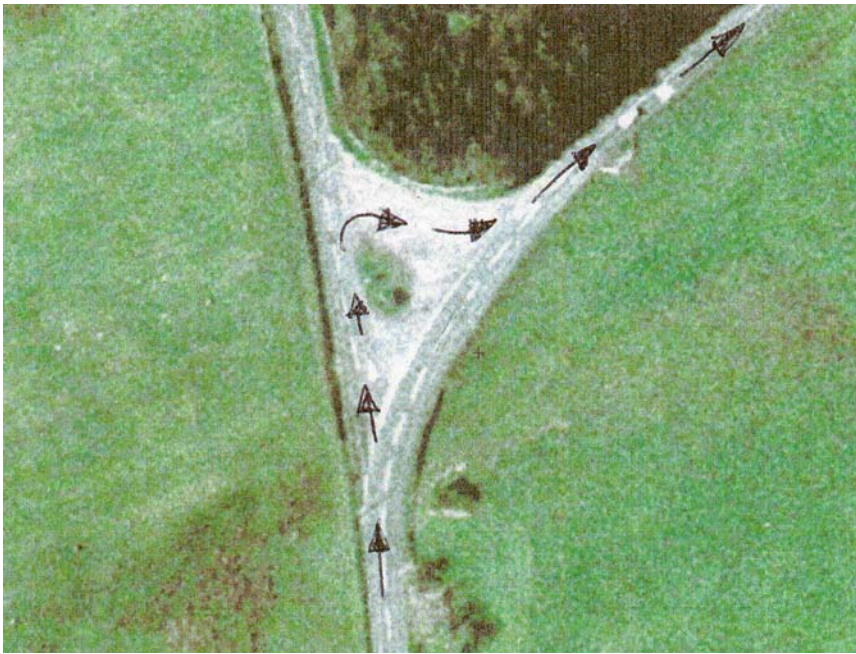



NAME
QUIET

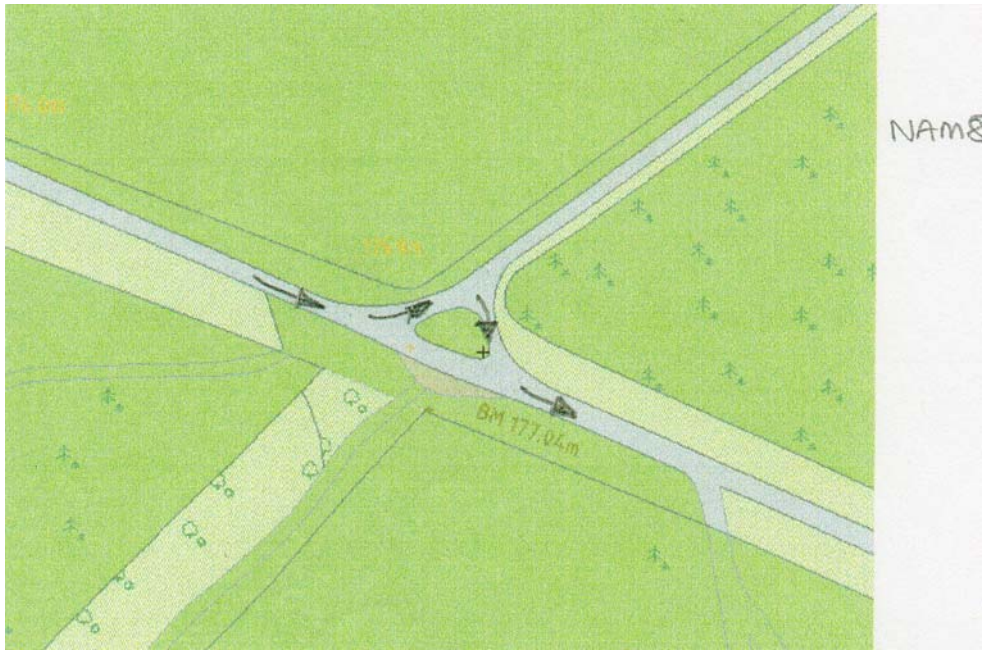

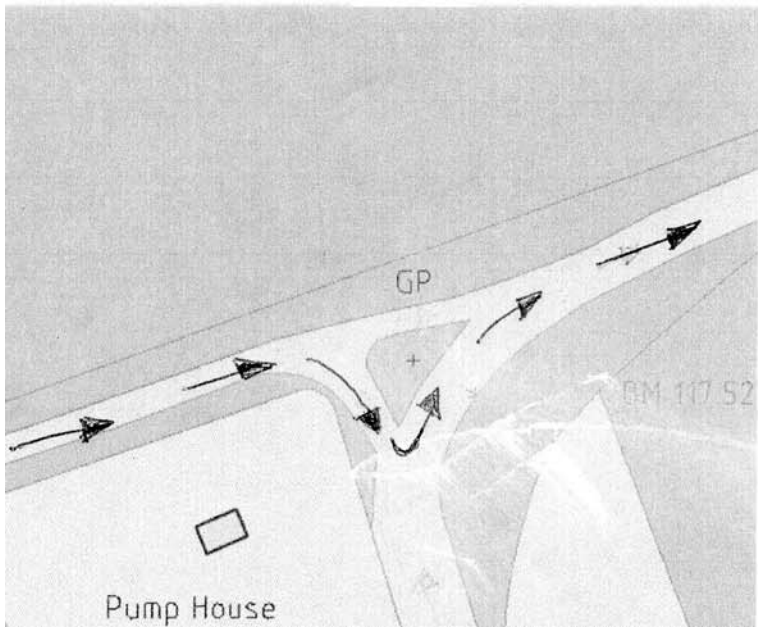
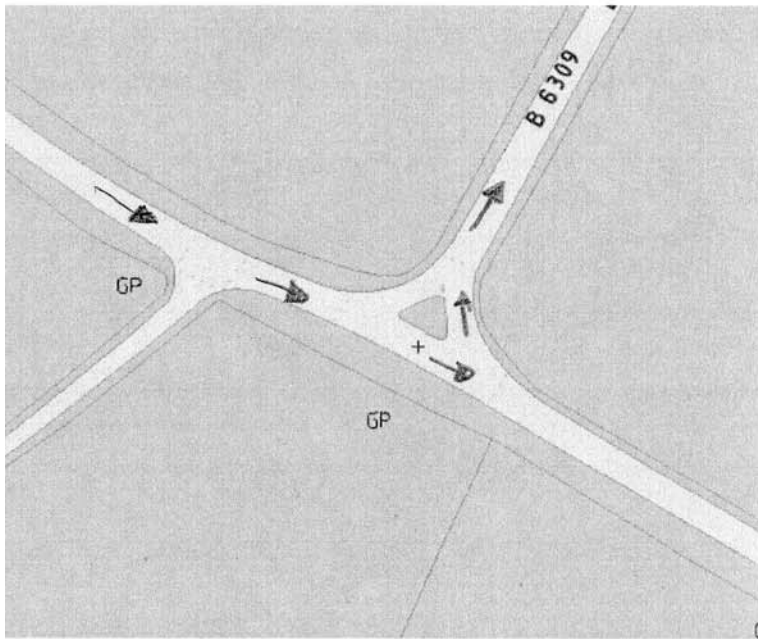
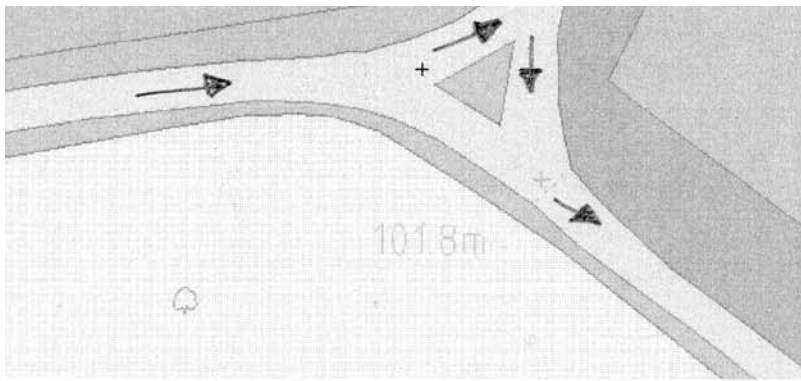

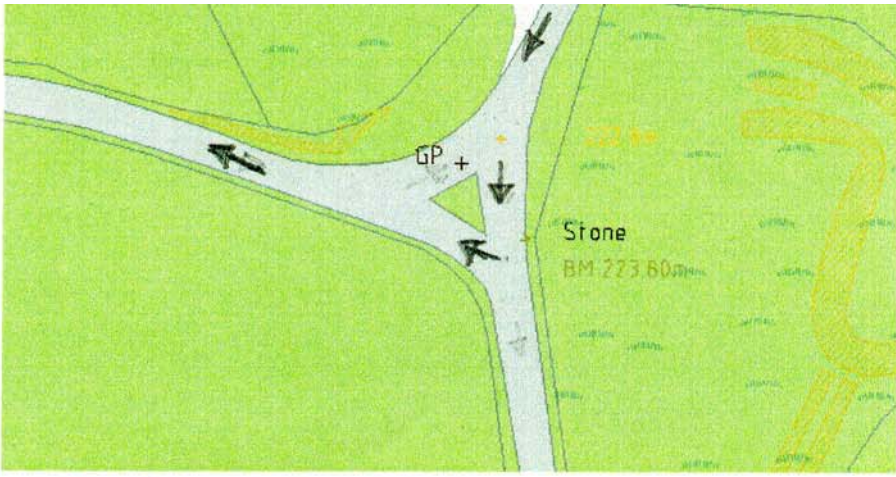

NAM12

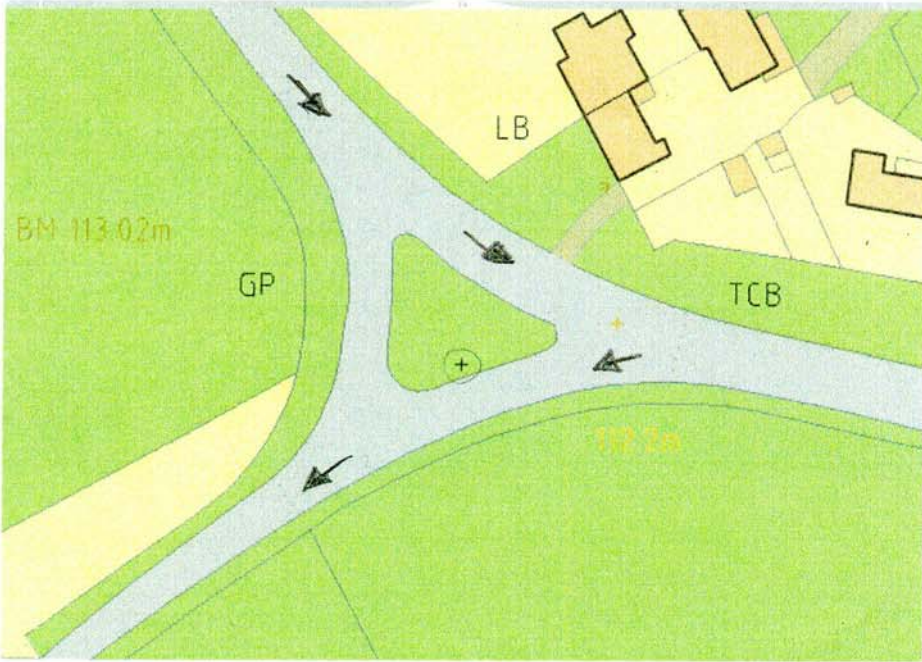

NAM13

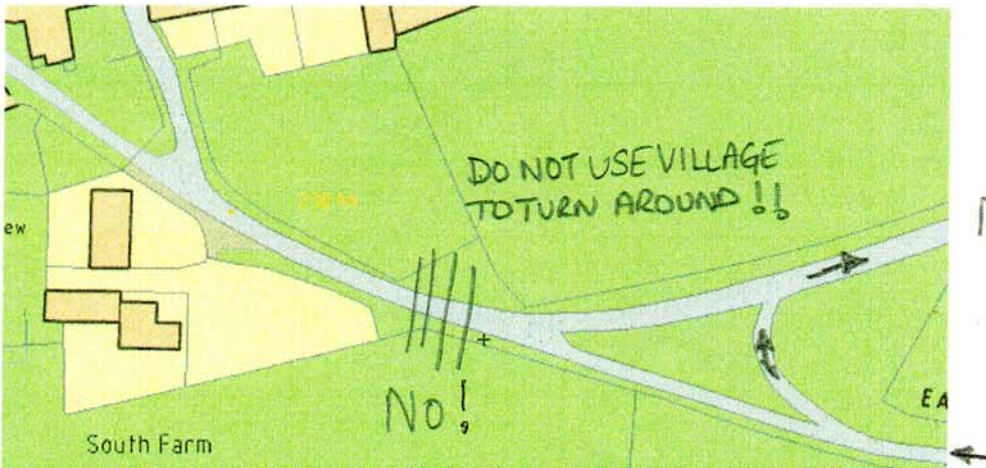

NAM14

